Flat 6 Laurkston Apartments, Ambleside Close, LONDON, N17 0FF

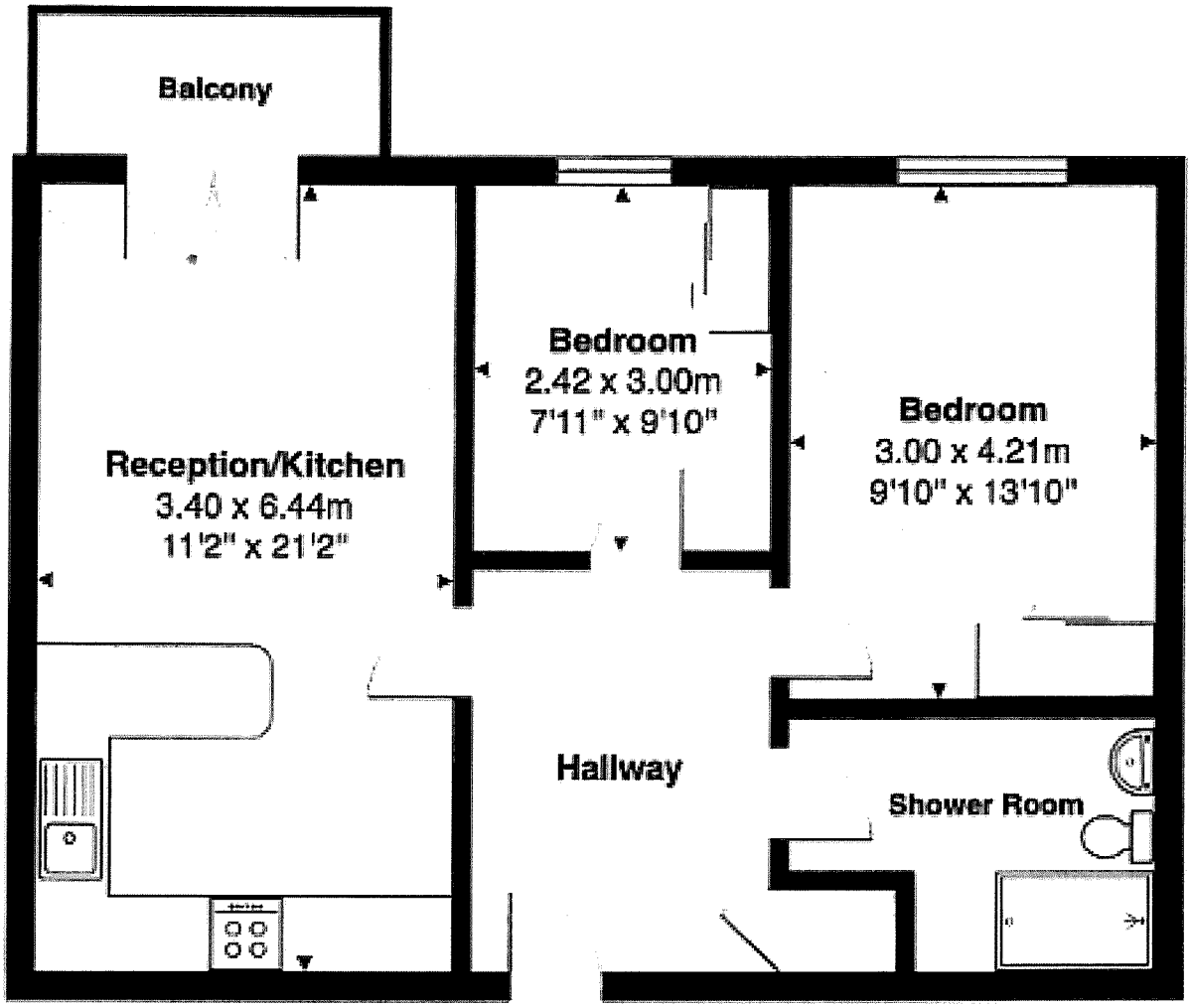

First Floor

Total Area: 58.8 m² ... 633 ft² (excluding balcony)

All measurements are approximate and for display purposes only